

ENLARGEMENT A
Not to Scale

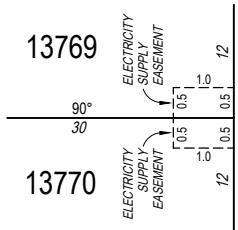

ENLARGEMENT B
Not to Scale

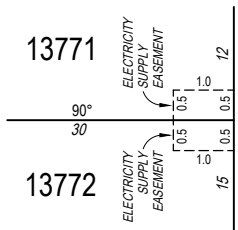

ENLARGEMENT C
Not to Scale

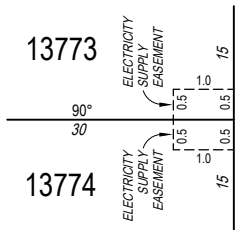

ENLARGEMENT D
Not to Scale

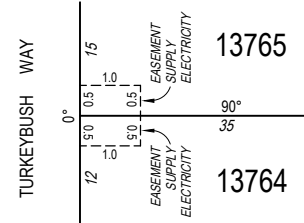
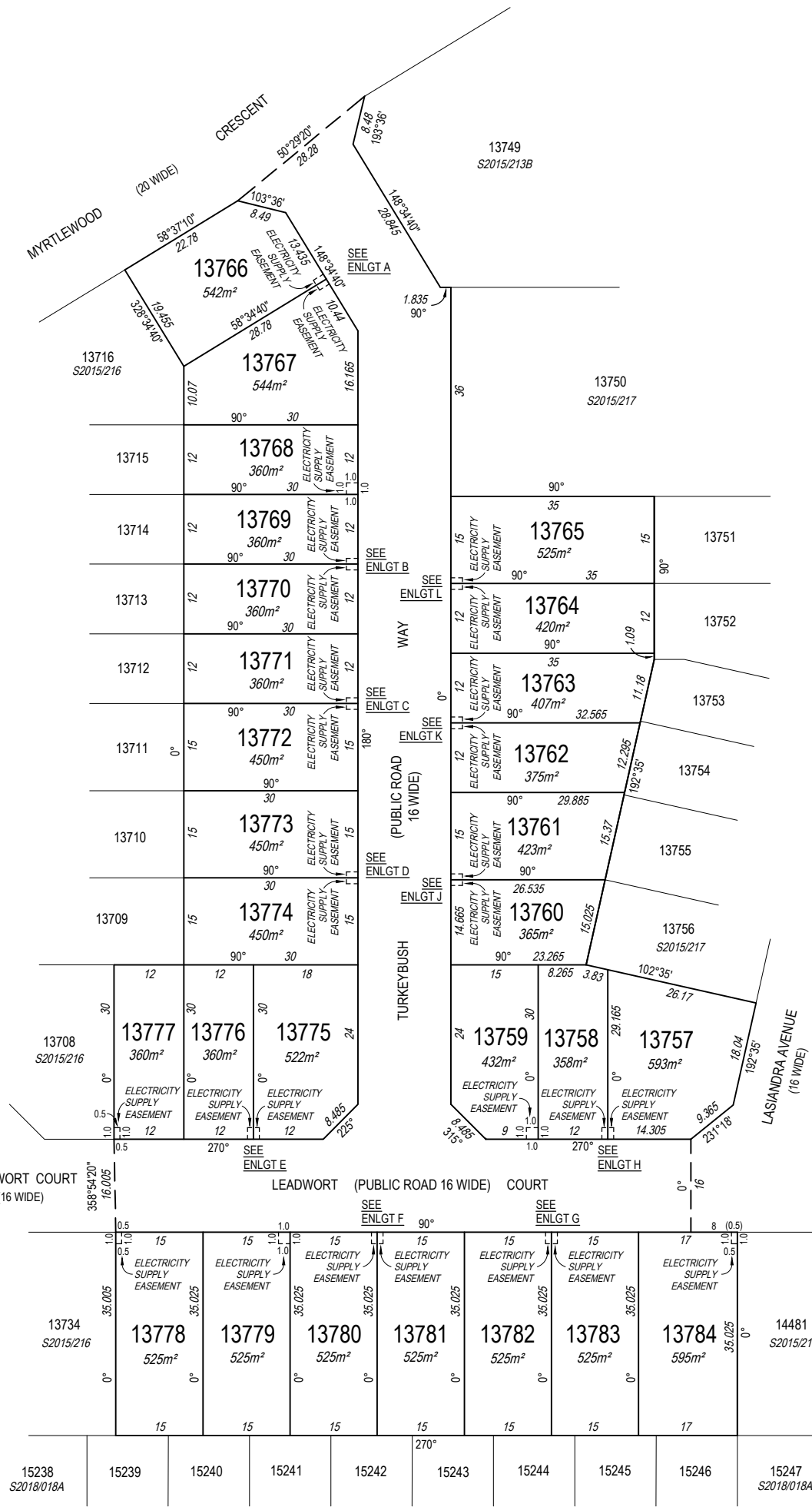

ENLARGEMENT L
Not to Scale

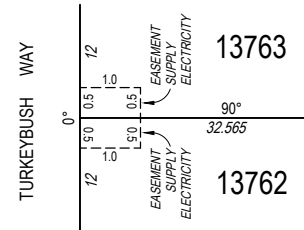

ENLARGEMENT K
Not to Scale

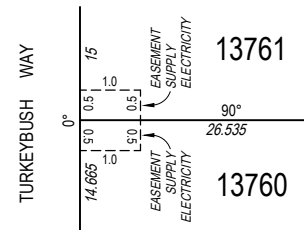

ENLARGEMENT J
Not to Scale

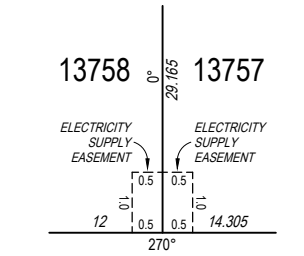

ENLARGEMENT H
Not to Scale

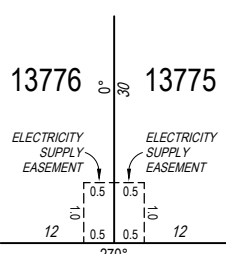

ENLARGEMENT E
Not to Scale

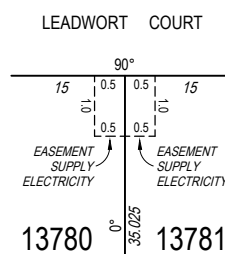

ENLARGEMENT F
Not to Scale

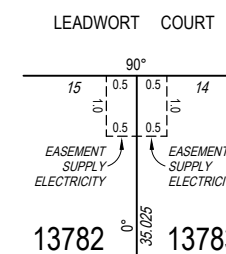

ENLARGEMENT G
Not to Scale

**STAGE 21-2
PRELIMINARY**

All areas and dimensions are subject to survey

Richard David Purnell, Licensed Surveyor, certifies that the survey represented on this plan was carried out by me or under my supervision and was completed on 28/02/2021 and that this survey has been executed in accordance with the Licensed Surveyors Act and the Directions thereunder.

SURVEY APPROVED

Northern Territory Government
Department of Infrastructure, Planning & Logistics

Version 1 - survey plan as lodged

Note
Area to be surrendered from Lot 12087 (CLT 2445) is 1.72ha Electricity Supply Easements are in favour of the Power and Water Corporation and are to be created by registration of this plan

Field Book
EJA REF: 8895
Drawn
Earl James & Associates
28/02/2021
Examined
Earl James & Associates

Grid (Palmerston Datum) Bearings

AZIMUTH
Assumed from
Observed at

- LEGEND**
- Concrete Post
 - Concrete Block
 - Peg or Wooden Post
 - Reference Mark
 - Locksplit
 - Fence Post

LOTS 13757 TO 13784
SUBDIVISION OF LOT 12087
TOWN OF PALMERSTON

SCALE 1:1000 (A3)

S2021/007